

Noto Peninsula Earthquake Support Information

The available support systems differ depending on the application of the Disaster Relief Law to your area, and other conditions.

Once you receive a **Disaster Victim Certificate**, please check which support systems are available to you based on the certificate, and then consider how to approach rebuilding your home. Possibilities include repair, reconstruction, rebuilding in a different place, and living in a rental property or temporary housing.

Flow of reconstruction for people whose home is at least half destroyed (example)

*For Support Grants for Reconstructing Livelihoods of Disaster Victims, single person households are eligible for three-fourths of the amounts below.

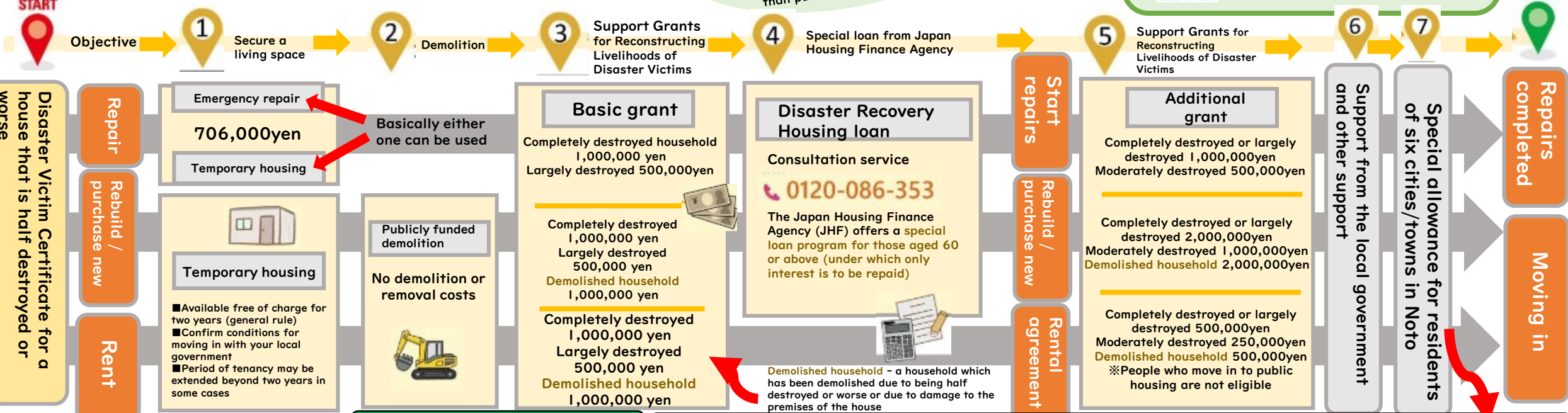

Special Edition: Reconstruction

Published: April 1, 2024
Lawyer Kai Nagano



Look for available support systems using a **chatbot**

Simplified chart of available support systems

Check here if you want to know more about available support systems, including for houses that are partially destroyed or less than partially destroyed.

There are also other forms of support, such as loan reduction. Please check the local government, Hisapo, and Cabinet office websites.

Cabinet Office page for Noto Peninsula Earthquake →



Consult by telephone		Special allowance for residents of six cities/towns in Noto	
Japan Federation of Bar Associations 0120-254-994 Kanazawa Bar Association 080-8995-9483 Toyama Bar Association 0120-315-787		Official name: Regional Temporary Welfare Special Allowance Tel. 076-225-1956	
Details including reception hours		Eligible households: Those (1) which live in Suzu, Wajima, Anamizu, Noto, Nanao, or Shiga, (2) home of which is half destroyed or worse, or (3) which include an elderly person or a person with disabilities, or which are expected not to be able to borrow and pay back funds easily, meaning households which (a) are exempt from resident tax or subject to the per-capita portion only, (b) have had sudden changes in their financial situation, (c) receive a child dependent allowance, (d) include a person who is unemployed or has shut down their business, or (e) have a certain amount of outstanding loans.	
		Allowance for household goods	500,000yen (no need to actually purchase household goods)
		Allowance for purchasing cars	500,000yen (no need to actually purchase a car, but old car must be scrapped)
		Allowance for reconstructing livelihoods(full amount also paid for single person households)	Up to 2 million yen in support for construction, purchase, or repair Up to 1 million yen in support for rental housing